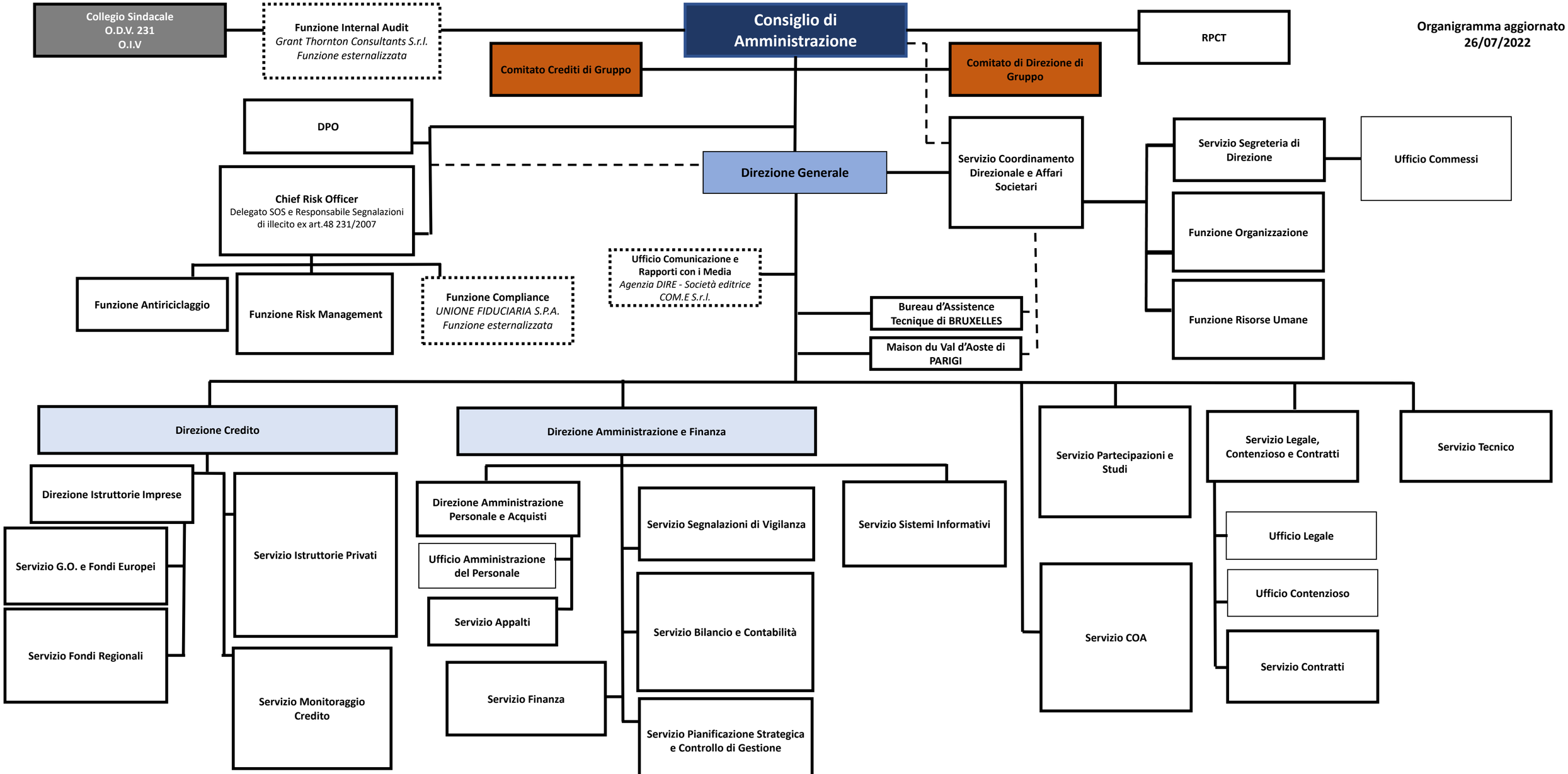Organigramma aggiornato al 26/07/2022